

Marrkap

Stephen Crump

Marrkap

Stephen Crump

♩ = 100

Piano

7

rit. a tempo

11

16

rit.

20 a tempo rit. a tempo

25 rit. a tempo

29

32

Marrkap

Wugularr dawn,
Pink burns into blue.
Dura men, shyly strong.
Songs run the river,
Titja carries me, home.

The crow's distant cry,
Marrkap, Marrkap.
White hands on black door.
Like a sigh in the dust,
The wind carries you, home.

Cracked roadside haze,
Laughing, birdsong day.
My half-full cup,
Your fulsome soul,
Tum Tum Tum, home.

Stephen Crump For Tom E Lewis,
October 2014 / April 2015

Cover photo: by SC: Dry drainage system from lake north of
Flinders Ranges, Sth Australia, from 10,000 metres, iPhone5, October 2014.

Rear photo: creek, Wugularr region, photo SC 2014

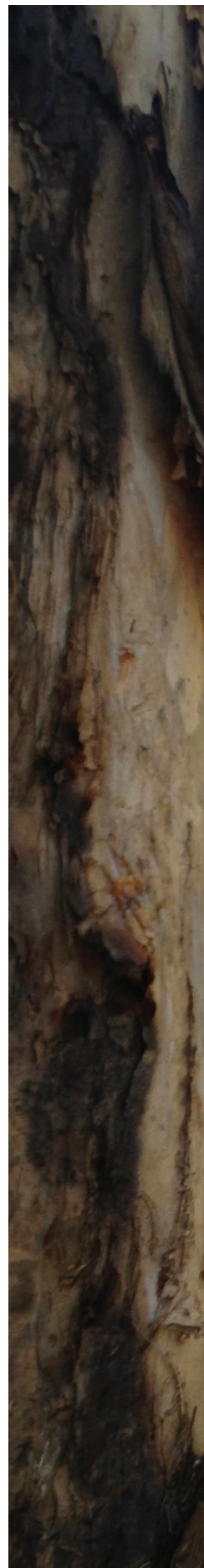

Wugularr Community in Arnhem Land, NT, previously known as Beswick
Dura Fire
Titja Water
Marrkap Friend / mate / 'brother'
Tum Finished (+ve 'goodbye') Cf. All good.